

How to Navigate to EasyIEP™ via Virtual Counselor

SCHOOL	Choose a School
SCHOOL YEAR	2015 - 2016
MARKING PERIOD	1ST MARKING PERIOD
GO	

SEARCH A SCHOOL & TEACHER

SCHOOL: HOSPITAL HOMEBOUND SERVICES

SCHOOL YEAR: 2016 **MARKING PERIOD: 1**

Choose a Teacher

GO

SCHOOL: HOSPITAL HOMEBOUND SERVICES TEACHER: NASAI AYASHA

STUDENT CLASS ROLL

Click [HERE](#) to view certification information.

SCHOOL YEAR: 2015 - 2016 MARKING PERIOD: 1ST MARKING PERIOD GO

TERM	FROM PERIOD	TO PERIOD	COURSE & SECTION NUMBERS	COURSE TITLE
1	01	88	10004100 TCN1	INTENS READ
1	01	88	10013400 HH42	ENG 2
3	01	88	50100420 HH42	ACCESS LANG ARTS KG
3	01	88	77100110 HH42	ACCESS LANG ARTS KG
3	01	88	10000100 TCN	M/J INTENS READ
3	01	88	76501300 HH42	PK DISAB: 3-5
3	01	88	50120300 HH42	MATH-GRADE 1
3	01	88	77120150 HH42	ACCESS MATH GRADE K

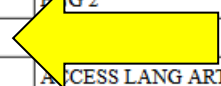

Choose a class

TEACHER: NASAI AYASHA SCHOOL: HOSPITAL HOMEBOUND SERVICES
 COURSE: 10004100 SECTION: TCN1 SCHOOL YEAR: 2016

STUDENT CLASS ROLL

-----Select a view----- Select an action-----

BENCHMARK SUMMARY INFORMATION
 ASSESSMENT DATE: 1/13/2014

[Click Here to view September's Benchmark Strands](#)

PERCENT OF CLASS BY WEAKEST BENCHMARK READING STRAND AREA	
Subtest	Percentage
READING APP	100%

PREDICTED PROFICIENT RED = Student will most likely score at Achievement Level 1 or 2 in Subject Area if areas of weakness are not addressed.
 PREDICTED PROFICIENT GREEN = Student will likely score at or above Achievement Level 3 in Subject Area, but must continue to work towards mastery of all grade level benchmarks.
 PREDICTED PROFICIENT YELLOW = Indicates that the student is on track for proficiency but needs additional support to ensure success.

STUDENT NUMBER	STUDENT NAME	CUR GRD LVL	ELL	SWD	FRL	READING			MATH			SCIENCE			GEOMETRY			ALGEBRA			BIOLOGY			
						PERCENT CORRECT	PREDICTED PROFICIENT (definition)	WEAKEST AREA	PERCENT CORRECT	PREDICTED PROFICIENT (definition)	WEAKEST AREA	PERCENT CORRECT	PREDICTED PROFICIENT (definition)	WEAKEST AREA	PERCENT CORRECT	PREDICTED PROFICIENT (definition)	WEAKEST AREA	PERCENT CORRECT	PREDICTED PROFICIENT (definition)	WEAKEST AREA	PERCENT CORRECT	PREDICTED PROFICIENT (definition)	WEAKEST AREA	PERCENT CORRECT
0011072901	ESTRADA, ALONDRA	11		Y	Y																			
0003094589	ROGERS, TYLER	11		Y	Y	23	NO	READING APP																
0002003117	STRONG, RACHEL	12		Y	Y																			

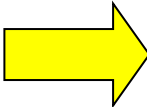

Choose a student

STUDENT INFO: EasyIEP INSTRUCTIONAL/SCHOOL LINKS: -- Select Item --

Documents

Tyler Scott Rogers

Documents:

General	Due Process	Support Services	IEP	Gifted	FSP	Behavior	Medicaid	Private School					
<input type="radio"/> Abbreviated Student Rating Form	<input type="radio"/> Case History Form	<input type="radio"/> Consent for Reevaluation/Reevaluation Plan	<input type="radio"/> Documentation of Problem Solving- Team Driven	<input type="radio"/> Eligibility Determination Data Analysis Worksheet (IND)	<input type="radio"/> Medical Evaluation Form for Physically Impaired	<input type="radio"/> Multidisciplinary Team Report SLD/LI, K-12	<input type="radio"/> Parent Information Form	<input type="radio"/> Physician Referral for Educationally Relevant PT	<input type="radio"/> Psychological Report EasyFax Cover Page	<input type="radio"/> Referral for Psychological Services	<input type="radio"/> Sixty Day Notification	<input type="radio"/> Speech/Language Evaluation Report	<input type="radio"/> Student Rating Form

Letters: (No items available)

Create Draft (will be saved for 30 days)

Create Draft document

Tyler Scott Rogers

The following information is required before you can create this Draft Document

Multidisciplinary Team Report SLD/LI, K-12

Section I. is completed by members of the Collaborative Problem Solving Team

If you would like this document translated into another language, please select it from the list:

Section I: Review of Intervention and Assessment Data for SLD and/or LI

Evaluation Date:

Add additional Evaluation Date

Subgroups (Must pick at least two):

- Intervention Group
- Class
- Grade
- FRL (Free/Reduced Lunch)
- ESE
- ESOL/ELL
- Other

Retention History:

Identified AREA(s) of CONCERN:

Observations (Attach observation form/summary):

	Behavioral Observations	Relationship to Academic Functioning
Observation #1:	<input type="text"/>	<input type="text"/>

If you are having issues reaching Virtual counselor, you may need to modify your browser so that it is not blocked.

Subject: To remove shield in Chrome

- RIGHT CLICK OVER BROWSER ICON
- SELECT PROPERTIES

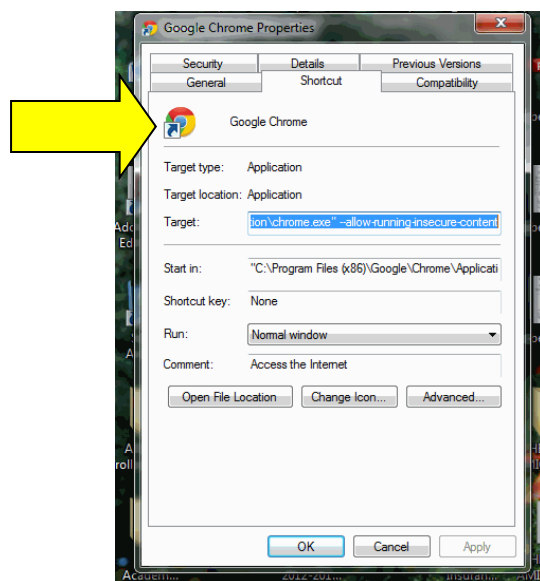

"C:\Program Files (x86)\Google\Chrome\Application\chrome.exe" --allow-running-insecure-content

Be sure to paste the above file in the **TARGET window

OR you can disable your protection with Google Chrome. Please follow these directions to do so:

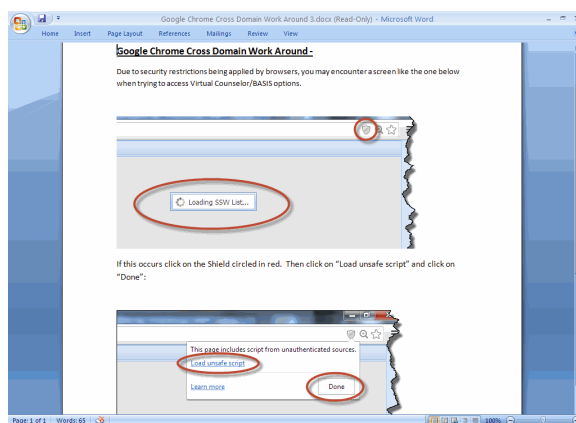

The system will log you off, please signon again.

- **To turn off protection on Firefox follow steps below:**

